West India Docks
Dock Notice

Dock Notice Number: 19/2026 Issue Date: 11th November 2026

WID Blue Bridge Closure - Remedial Works (5th January - 14th June 2027) UPDATE 01

All parties are advised that major remedial works are planned on the Blue Bridge, this will render the bridge **inoperable** during the works period, from **Tuesday 5th January** up to **Monday 14th June 2027.**

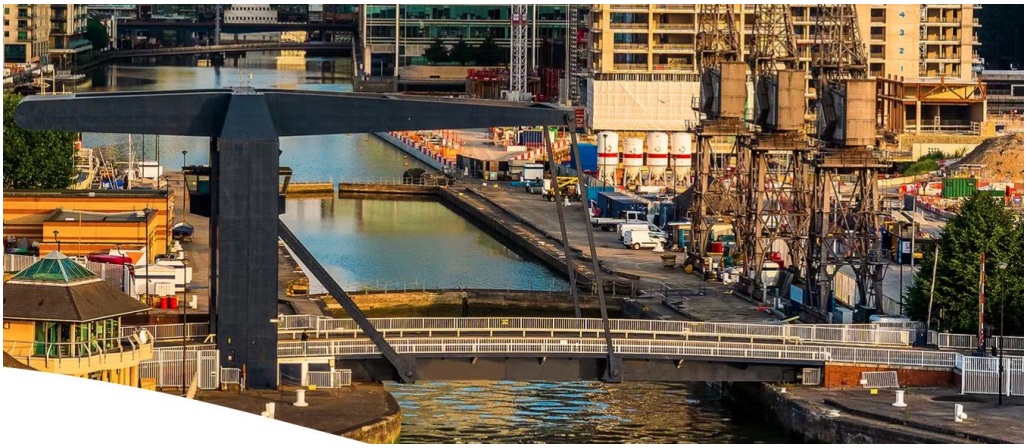

Smaller vessels with lesser air draughts may still be able to transit the lock with adequate tidal window planning. Vessels planning a transit around these dates should contact the harbour office for further information.

This notice will be updated during the project, especially if an earlier open date becomes apparent. Dock notice 11/2026 is hereby cancelled.

Harbour Operations Contacts

Phone: +44 (0)2045 910 692

Email: WID.Harbourmaster@canalrivertrust.org.uk

Dock Notices may be viewed online: West India Millwall Docks

Business Operators, Owners, Agents, and Charterers should ensure that the contents of this Notice are made known to the Masters, or persons in charge of their vessels or craft.

Dock Notices in force:

2025: 07. 2026: 18, 19.