

NOTES:

- DO NOT SCALE FROM THIS DRAWING.
- ALL DIMENSIONS ARE IN METRES UNLESS OTHERWISE STATED.
- DRAWING TO BE PRINTED IN COLOUR.
- FOR PLAN AND PROFILE DETAIL, PLEASE REFER TO DRAWINGS 10048826-ARC-HGN-XX-DR-HE-00002.

LEGEND:

- NEW HIGHWAY BOUNDARY
- PROPOSED RRS / PARAPET
- PROPOSED CANAL WASHWALL
- PROPOSED WING WALL / RETAINING WALL
- BRIDGE STRUCTURE
- PROPOSED KERB
- VISIBILITY LINES
- PROPOSED CARRIAGEWAY
- PROPOSED VERGE
- PROPOSED EARTHWORKS
- PROPOSED FOOTWAY / CYCLEWAY
- PROPOSED KERBED HARDSTANDING OF BRIDGE STRUCTURE
- EXISTING FOOTWAY / CYCLEWAY TO BE RETAINED
- EXISTING ROAD TO BE ABANDONED
- PROPOSED CANAL WIDENING
- EXISTING MONTGOMERY CANAL
- EXISTING STRUCTURE REMOVED AND CANAL REINSTATED
- PROPOSED ATTENUATION POND
- TREES TO BE REMOVED

Rev	Date	Description	SLA	RW	RT	AH
P01	24 May 24	FOR COMMENT				



Project: **Canal & River Trust  
Montgomery Canal**

Site: **Carreghofa Lane, Carreghofa  
Llanymynech, Wales, SY22 6LH**

Client: **Canal & River Trust  
National Waterways Museum  
Ellesmere Port  
Cheshire, CH65 4FW**



Registered office: **80 Fenchurch Street  
London  
EC3M 4BY**

Coordinating office: **1st Floor  
12 King Street Leeds  
LS1 2HL  
United Kingdom**

www.arcadis.com © Copyright reserved

Drawing Title: **Carreghofa Lane Bridge  
General Arrangement**

Design	Checked	Reviewed	Approved	Design Stage
Designed: R. Walker	Checked: R. Walker	Reviewed: R. Tyrer	Approved: A. Holt	DETAILED DESIGN
Produced: S.L. Amrutha	Checked: S.L. Amrutha	Reviewed: S.L. Amrutha	Approved: S.L. Amrutha	

Original Size	Scale	Datum
A1	OS	ACD

Suitability Code: S3 Scale: As shown Project Number: 10048826

Suitability Description: **FOR INFORMATION**

Drawing Number: **10048826 - ARC - HGN  
XX - DR - HE - 00001** Revision: **P01**

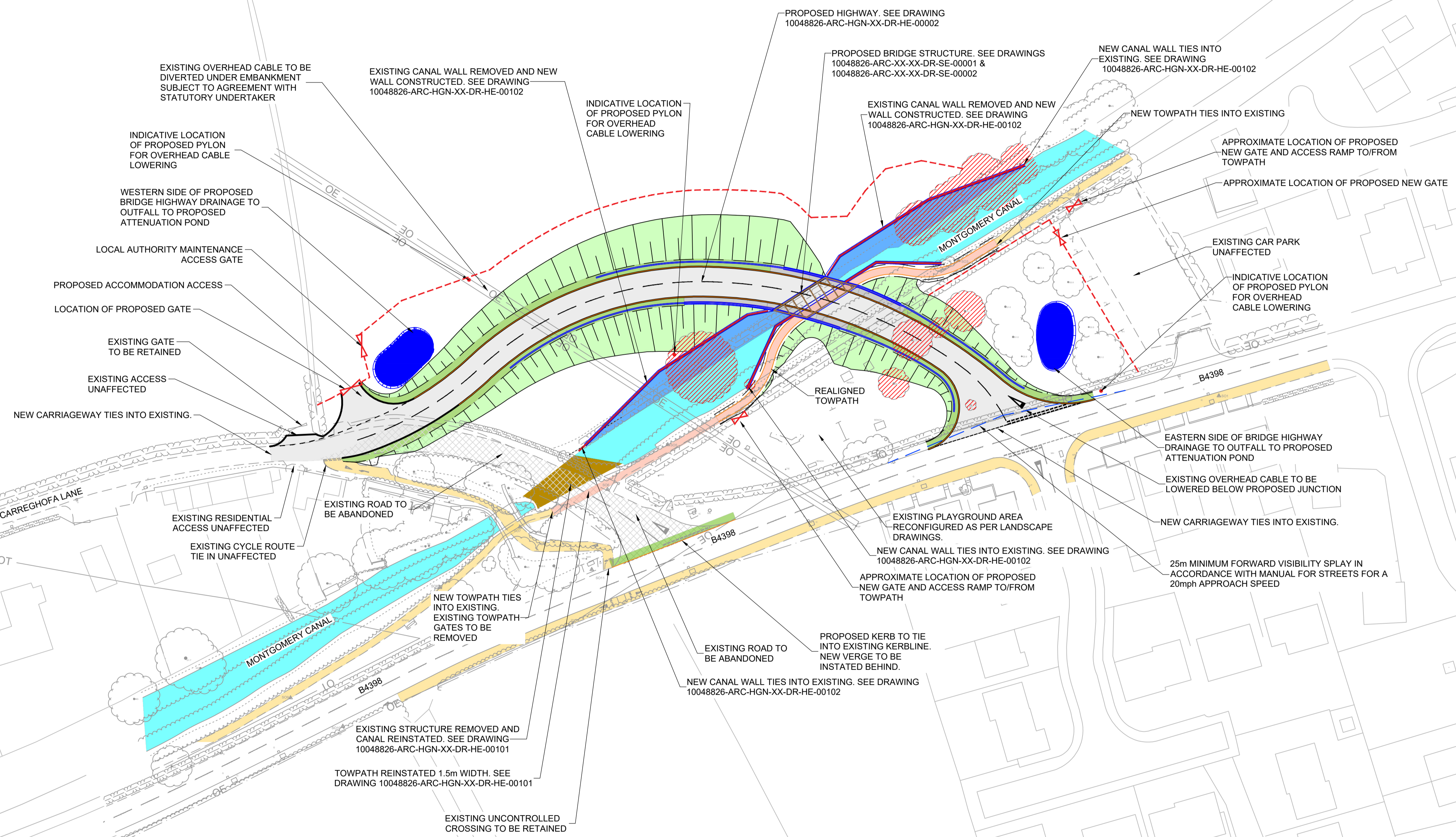

PLAN  
SCALE 1:500

